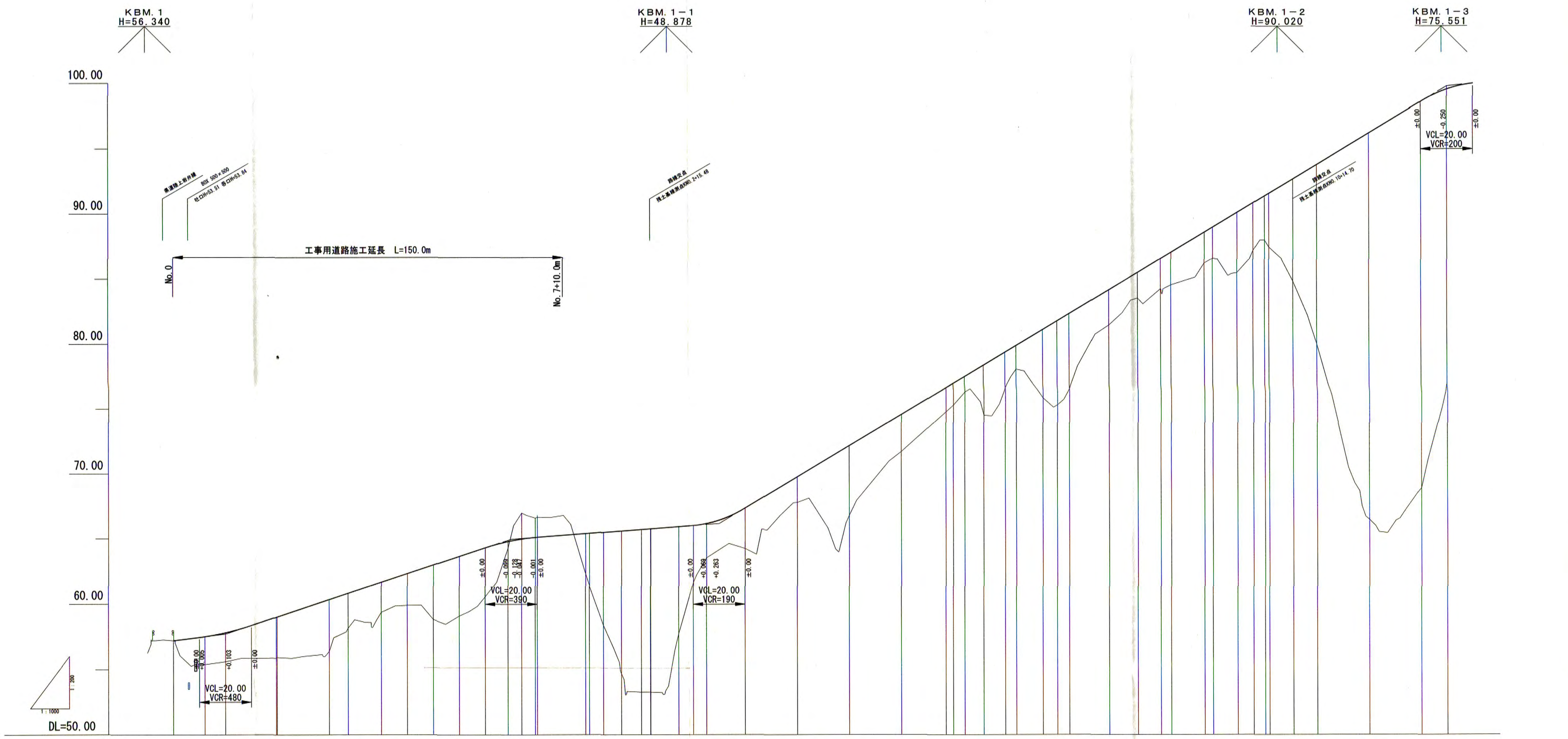

勾配

勾配
57. 200
I=2. 50% H=0. 50 L=20
57. 700
I=6. 64% H=7. 30 L=100
65. 000
I=1. 50% H=1. 20 L=80
66. 200
I=12. 00% H=33. 60 L=280
99. 800
I=2. 00% H=0. 60 L=20
100. 000

縦断データ

測点	追加距離	単距離	地盤高	計画高	盛土高	切土高
NO. 0	0. 00	0. 00	57. 20	57. 20		
BC. 1	12. 10	12. 10	55. 37	57. 51	2. 14	
NO. 1	20. 00	7. 90	55. 59	57. 80	2. 21	
SP. 1	39. 67	19. 67	55. 87	59. 01	3. 14	
NO. 2	40. 00	0. 33	55. 92	59. 03	3. 11	
NO. 3	60. 00	20. 00	56. 39	60. 35	3. 96	
EC. 1	67. 23	7. 23	58. 17	60. 83	2. 66	
NO. 4	80. 00	12. 77	59. 38	61. 68	2. 30	
NO. 4+10. 00	90. 00	10. 00	59. 91	62. 35	2. 44	
NO. 5	100. 00	10. 00	58. 83	63. 01	4. 18	
NO. 5+10. 00	110. 00	10. 00	59. 10	63. 67	4. 27	
NO. 6	120. 00	10. 00	60. 57	64. 34	3. 77	
BC. 2	128. 77	8. 77	64. 34	64. 82	0. 48	
SP. 2	133. 97	5. 20	67. 02	64. 87		2. 15
EC. 2	139. 17	5. 20	66. 63	65. 01		1. 62
NO. 7	140. 00	0. 83	66. 69	65. 15		1. 54
NO. 7+10. 00	150. 00	10. 00	66. 83	65. 30		1. 53
BC. 3	158. 52	8. 52	62. 33	65. 43	3. 10	
NO. 8	160. 00	1. 48	61. 42	65. 45	4. 03	
SP. 3	165. 43	5. 43	58. 40	65. 53	7. 13	
EC. 3	172. 33	6. 90	54. 70	65. 64	10. 94	
NO. 9	180. 00	7. 67	53. 27	65. 75	11. 05	
NO. 9+3. 46	183. 46	3. 46	53. 27	65. 80	12. 53	
BC. 4	183. 57	0. 11	53. 27	65. 80	12. 53	
SP. 4	194. 34	10. 77	57. 74	65. 96	8. 22	
NO. 10	200. 00	5. 66	61. 71	66. 05	4. 34	
EC. 4	205. 12	5. 12	63. 57	66. 20	2. 63	
NO. 11	220. 00	14. 88	64. 28	67. 40	3. 12	
NO. 12	240. 00	20. 00	67. 84	69. 80	1. 96	
NO. 13	260. 00	20. 00	66. 84	72. 20	5. 36	
NO. 14	280. 00	20. 00	71. 74	74. 60	2. 86	
BC. 5	297. 16	17. 16	74. 81	76. 66	1. 85	
NO. 15	300. 00	2. 84	75. 33	77. 00	1. 67	
SP. 5	304. 41	4. 41	76. 34	77. 53	1. 19	
EC. 5	311. 66	7. 25	74. 54	78. 40	3. 86	
NO. 16	320. 00	8. 34	76. 67	79. 40	2. 73	
BC. 6	324. 24	4. 24	78. 10	79. 91	1. 81	
SP. 6	334. 45	10. 21	75. 86	81. 13	5. 27	
NO. 17	340. 00	5. 55	75. 34	81. 80	6. 46	
EC. 6	344. 66	4. 66	76. 58	82. 36	5. 78	
NO. 18	360. 00	15. 34	81. 49	84. 20	2. 71	
BC. 7	371. 13	11. 13	83. 56	85. 54	1. 98	
NO. 19	380. 00	8. 87	84. 27	86. 60	2. 33	
SP. 7	383. 98	3. 98	84. 57	87. 08	2. 51	
EC. 7	396. 84	12. 86	86. 25	88. 62	2. 37	
NO. 20	400. 00	3. 16	86. 61	89. 00	2. 39	
BC. 8	409. 44	9. 44	85. 51	90. 13	4. 62	
SP. 8	415. 55	6. 11	87. 22	90. 87	3. 65	
NO. 21	420. 00	4. 45	88. 01	91. 40	3. 39	
EC. 8	421. 66	1. 66	87. 47	91. 60	4. 13	
NO. 21 +10. 85	430. 85	9. 19	84. 86	92. 70	7. 84	
NO. 22	440. 00	9. 15	80. 04	93. 80	13. 76	
NO. 23	460. 00	20. 00	66. 49	96. 20	29. 71	
NO. 24	480. 00	20. 00	68. 93	98. 60	29. 67	
EP	490. 00	10. 00	76. 98	99. 55	22. 57	
				100. 00		

曲率図

IP	IA	R	TL	CL	SL
IP. 1	52-38-38	60. 000	29. 683	55. 129	6. 941
IP. 2	39-43-03	15. 000	5. 418	10. 398	0. 948
IP. 3	52-46-16	15. 000	7. 441	13. 815	1. 744
IP. 4	82-18-43	15. 000	13. 111	21. 549	4. 922
IP. 5	27-42-07	30. 000	7. 397	14. 505	0. 898
IP. 6	39-00-20	30. 000	10. 625	20. 423	1. 826
IP. 7	122-43-48	12. 000	21. 978	25. 705	13. 040
IP. 8	15-33-37	45. 000	6. 148	12. 221	0. 418

片勾配摺付図

拡幅摺付図

起工

路線名	宇治第２事業所		
岩美道路等の建設に係る建設発生土受入事業所造成工事（第２事業所）			
図名	工事用道路計画縦断面図		
位置	岩美郡岩美町宇治		
縮尺	V=1: 200 H=1:1000	単位	M
図号	全 24 葉中の内 3		
平成28年度施行			
公益財団法人　鳥取県建設技術センター			